

# Essendine Primary School News - October 2025

## Head of School Message

Dear Families of Essendine Primary,

It has been a busy and productive first term, and I'm pleased with the progress our students have made both academically and socially.

The students have shown great effort in their learning, and it's been wonderful to see them take on new challenges. We also appreciate your continued support in ensuring that your children are engaged and motivated.

I'd like to wish you all a restful holiday and hope you have the chance to recharge.

We look forward to welcoming the children back after the break for what promises to be another productive term.

Please make sure to look at our website calendar and the board at the front gates for weekly information and dates.

Lisa Mafrica

*Head of School*

**Upcoming Dates:**

Half term: Monday 27th October-Friday 31st October-**school closed**

**Monday 3rd November:** First day of Autumn 2 term

**Thursday 13th November-9:30am**-online consultation for parents or **Wednesday 19th November @5:30pm**

**Tuesday 18th November: EYFS Open Day for 2025/2026**

**Thursday 20th November:** Individual and sibling photos

**Friday 19th December:** Last day of term. **1pm finish for all children**

**Christmas Break: Monday 22nd December 2025-5th January 2026-school closed**

**Tuesday 6th January 2026-First day back for children**

## *Monthly updates, news and events in and around your school community*

**Contents Page**


- **Head of School Message**
- **Monthly updates**
- **Attendance**
- **Whole School Events**
- **EYFS-Reception/Nursery**
- **KS1-Year 1 and Year 2**
- **Lower KS2 -Year 3 and Year 4**
- **Upper KS2-Year 5 and Year 6**
- **Volunteers**
- **Climate Change Committee**
- **Gardening Club**
- **Children's University**
- **JAG-Stay and Play**

## Parent Information

## Tesco and Essendine

Please vote for our school at any of the Tesco stores listed below. It is an amazing opportunity for our school to gain some much needed funding to upgrade our garden space. We believe at Essendine that outdoor learning is more important than ever, to help ensure our curriculum is rich and stimulating for the whole of the school.

2026 Strutton Ground Express Express SW1P 2HY

2299 Covent Garden Express Express WC2E 9EQ

2377 Dean Street Express Express W1D 3RF

2410 Goodge Street Express Express W1T 2QB

2601 Dominion London Express Express W1T 7RQ

2717 Cliford Road Maida Vale Express Express W9 1SY

2722 Euston Road Express Express NW1 3AU

2726 Baker Street Express Express W1U 6FY

2757 Mayfair Express Express W1J 7UP

2861 Maida Vale Express Express W9 1UP

3012 Paddington Express Express NW8 8EX

3093 Regent Street Express Express SW1Y 4LR

3276 Paddington Express Express W2 1JX

3466 Bayswater Express Express W2 3RL

3467 Royal Hospital Road Express Express SW3 4HN

3478 Old Brompton Road Express Express SW7 3DY

3482 Trafalgar Square Express Express SW1A 2DR

4447 Queensway Express Express W2 6LS

4620 Marble Arch Express Express W2 2EH

4683 Baker St Express Express W1U 8EW

4850 Covent Garden Endell Street Express Express WC2H 9H

J 4901 Victoria Express Express SW1V 1RX

5177 Monck Street Victoria Express Express SW1P 2BW

5190 Marylebone Melcombe Street Express Express NW1 6AE

5565 Lisson Grove Express Express NW1 6TU

5714 Pimlico Express Express SW1V 3EN

5878 Fleet Street Express Express WC2R 1DA 6668 New Cavendish Express Express W1W 6BE

# HAF-Free Half -term Activities



# October Half-term at Avenues Youth Project

## October Half Term at Avenues Youth Project

The Avenues Youth Project is open for October Half term, from Monday 27-Friday 31 October 2025, from 10am- 4pm.

There will be trips for those aged 8+ and 13+, and all activities are free.
Free hot lunches are provided, young people are asked to just bring their own water bottle

For further information, including registration information, please contact the service on 020 8969 9552 or holidays@avenues.org.uk[1]

**Contact details:**
Avenues Youth Project
Tel: 020 8969 9552
Email: holidays@avenues.org.uk[2]

*1* - [1] *mailto:holidays@avenues.org.uk* [2] *mailto:holidays@avenues.org.uk*



## Half-term at Queen's Park Library

Paper Plate Pets at Queens Park Library – 27 October 2025




Libraries Archives Westminster City Council

City of Westminster

**Contact details:**
Maria Gonzalez-Ribera, Library Officer
Email: mgonzalez-ribera@westminster.gov.uk[1]

2 - [1] mailto:mgonzalez-ribera@westminster.gov.uk

## Renters Help







## Nucleo

**Did you know that Nucleo runs in our school?**

Nucleo is the only organisation of its kind in the country - a FREE, immersive, ensemble-based music education charity. We run in Essendine School six days a week (after school and on Saturdays), and our students attend ensemble-based music learning sessions 3-4 times a week. We work with children and young people aged 0 to 20, and we teach all standard orchestral instruments – violin, viola, cello, double bass, flute, oboe, clarinet, bassoon, French horn, trumpet, trombone, tuba and percussion!

Nucleo's programme is free to participants, and instruments are provided. We currently have a waiting list of around two years, but we prioritise places for Essendine Primary pupils, so if you are interested in joining our programme, please sign up for our waiting list at the link below. We would be delighted to welcome you as soon as we can!

If your child already plays an instrument, we may also be able to offer them a space much sooner, as they could join one of our more advanced groups. We offer ensembles for students from complete beginners, to beyond grade 8.

We are very proud to deliver our programme at Essendine Primary School, and would love to hear from families who may be interested in joining Nucleo!

## Office Opening Times

**Opening Times:**

8:00 AM TO 11:30 AM

**Office is closed between 11.30am and 1:15pm**

1:15 PM TO 4:30 PM

Access outside these times is by *appointment only/emergency*.

**Breakfast club starts at 8am** please arrive before 8.20am

**2025-2026 School Calendar**

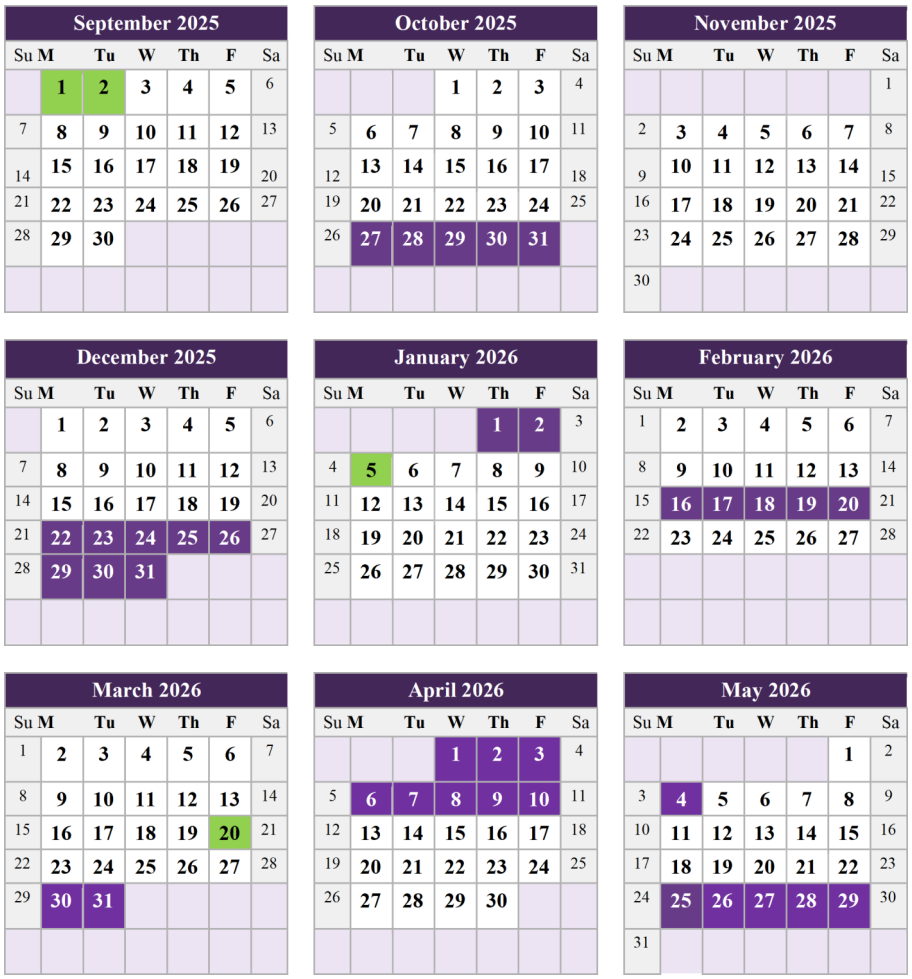

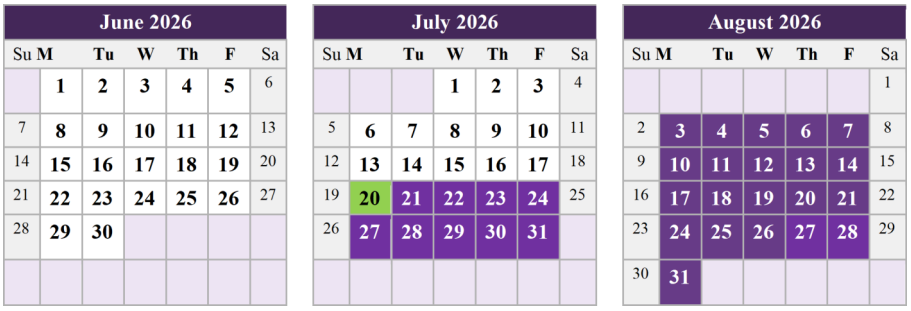

| June 2026 | | | | | | |
|---|---|---|---|---|---|---|
| Su | M | Tu | W | Th | F | Sa |
| | 1 | 2 | 3 | 4 | 5 | 6 |
| 7 | 8 | 9 | 10 | 11 | 12 | 13 |
| 14 | 15 | 16 | 17 | 18 | 19 | 20 |
| 21 | 22 | 23 | 24 | 25 | 26 | 27 |
| 28 | 29 | 30 | | | | |

| July 2026 | | | | | | |
|---|---|---|---|---|---|---|
| Su | M | Tu | W | Th | F | Sa |
| | | | 1 | 2 | 3 | 4 |
| 5 | 6 | 7 | 8 | 9 | 10 | 11 |
| 12 | 13 | 14 | 15 | 16 | 17 | 18 |
| 19 | 20 | 21 | 22 | 23 | 24 | 25 |
| 26 | 27 | 28 | 29 | 30 | 31 | |

| August 2026 | | | | | | |
|---|---|---|---|---|---|---|
| Su | M | Tu | W | Th | F | Sa |
| | | | | | | 1 |
| 2 | 3 | 4 | 5 | 6 | 7 | 8 |
| 9 | 10 | 11 | 12 | 13 | 14 | 15 |
| 16 | 17 | 18 | 19 | 20 | 21 | 22 |
| 23 | 24 | 25 | 26 | 27 | 28 | 29 |
| 30 | 31 | | | | | |

**SCHOOL IS CLOSED ON THE DAYS THAT ARE SHADED**

INSET DAY (open to staff only): 1 & 2 September, 5 January, 20 March & 20 July

SCHOOL CLOSED

**Start of the Day**

**Drop off**

**At 8:45am the main school gate opens**.

Nursery and Reception children are taken by their parents to their classrooms via the EYFS front gate on Essendine Rd.

Children in Years 1-6 go straight to their classroom through the main gates.

**At 8:55am class starts and the gate closes** and all parents/carers must be out so that we can secure the site.

**Pick up**

**At 3:25pm** the main gate opens to parents.

Nursery, Reception children collected from the EYFS classrooms via the **EYFS Gate on Essendine Rd at 3.15pm** .

Y1-Y6 children are escorted to the collection area in the playground where parents will be waiting.

You must collect your children or arrange for a responsible adult (over 16 years-old) to do so. If you are asking someone else to collect your children, the school needs to know. This is in the interest of your children's safety.

Only Year 5 and 6 children are allowed to go home by themselves, once written authorisation has been received.

**The school gate closes at 3:40pm** and any children not collected will be taken to the Front Office area. Late penalties are issued for lateness beyond this time.

## Medical Updates

We would like to remind parents/carers that any medication for children must be brought to the office, where you will be asked to complete a consent form. **Do not give any medication to class teachers or children.** Please also remember to update the office with any changes regarding your child's medication and any changes in illness/medical conditions.

## Parking




We have had a number of complaints recently from our neighbours regarding double parking and idling on Essendine Road, particularly during pick up and drop off times. Please be considerate of our neighbours. We will be working with WCC parking to enforce restrictions to parking in line with local regulations. Thank you.

## Packed Lunches at Essendine






---

*It is easy to create an appetising packed lunch every day for your child. You should try to give them nourishing foods that are good for them.* ***Sweets, biscuits, crisps, chocolate and fizzy drinks or any food high in sugar or salt are not allowed as part of a healthy packed lunch. Fast food is also not suitable for packed lunch. Nuts are not allowed in school.*** *Subsequently, no foods that may contain nuts or similar allergens are also not allowed. The only hot meals served are school meals from the school kitchen. Water is available at mealtime.*

***Our school is a nut free zone - no nut based food/May contain nuts items allowed for packed lunch.***

---

**UNIFORM**

The school uniform varies depending on your child's age. For health and safety reasons, jewellery, other than a wrist watch, is not allowed. Hijabs should be plain navy blue or

white. The essential uniform, which your child needs to have, is in BOLD and can be found on our website too.

**Please ensure all jumpers/blazers are clearly labelled with your child's name, so it can be returned promptly if lost.**

**EYFS Pupils (Nursery - Reception):**

- **Navy blue Essendine jogging pants or shorts**
- **White Essendine T-shirt**
- White or black socks
- Black shoes (no trainers)

**Key Stage 1 Pupils (Year 1-2):**

- **Essendine navy blue polo shirt**
- **Essendine sweat shirt or cardigan**
- **Black, navy blue or grey trousers with white or black socks**
- **A navy blue and white check dress with navy, grey or white tights**
- Black shoes (no boots or trainers if possible)

**Key Stage 2 Pupils (Year 3-6):**

- **Black Blazer**
- **White smart shirt (not a polo shirt)**
- Dark Grey V Neck Jumper or Dark Grey Cardigan
- **Tie in House colours**
- (Kilburn Park = Green / Elgin = Red / Shirland = Blue / Morshead = Yellow)
- **Black smart Trousers with white or black socks**
- **Black smart Skirt with navy, grey or white Tights**
- Black shoes (no boots or trainers if possible)

**The PE uniform for all children consists of:**

- **Navy blue Essendine jogging pants**
- **White Essendine T-shirt**
- **Black pumps or Trainers**

**Ordering**

Essendine School Uniform can be ordered online from Stitch Design where you can register for an account using the schools postcode (W92LR). Place your order, pay online and receive items within 2-5 working days:

Uniform Swap

Ask at the office about uniform swapping events, which we will organise throughout the school year.

Alternatively, please contact the reception desk for a current price list and hard copy of the order form.

## Parent Information Sessions

Parents' Information Sessions Timetable- September / December 2025. Please join our sessions, which normally are only 30 minutes. Any questions please ask Mrs Breich.

| Parents Phase meetings | | | | |
|---|---|---|---|---|
| Tuesday 09/09/25- 9:00am<br>Years 1&2 | | Wednesday 10/09/25- 9:00am<br>Years 3&4 | Thursday 11/09/25<br>Years 5&6 | |
| **Date/ Time** | **Title** | **Agency** | **Summary (what to expect?)** | **Year Group** |
| **Tuesday 16/09/25 9:00- 9:30am** | Hook Day | Essendine Primary School Ms Tracey (AHT) | -Start to topic<br>-Classroom activities<br>-Ways to help at home | All |
| **Tuesday 23/09/25 9:00-9:30am** | Welcome to new parents | Essendine Primary School Miss Robinson (AHT) | -Roles and responsibilities<br>-School information sharing | All |
| **Tuesday 30/09/25 9:00-9:30am** | Applying for secondary schools (1) | Schools' Admissions Team/ Local Secondary Schools | -Process of the online application<br>-Introduction to local secondary schools | Years 5&6 |
| **Tuesday 07/10/25 9:00-9:30am** | School attendance and punctuality | Westminster Schools' Attendance Team | -Working together to improve school attendance<br>-New government guidance/ Penalty notices | All |
| **Tuesday 14/10/25 9:00-9:39am** | Self-care and Relaxation | Westminster MIND Services | -Strategies to self-care<br>-Relaxation techniques<br>-Mindfulness | All |
| **Tuesday 21/10/25 9:00-9:30am** | Applying for secondary schools (2) | Essendine Primary School Ms Tracey (AHT) Mrs Breich (DSL) | Practical support:<br>-completing / submitting online applications with parents | Year 6 |
| **Tuesday 28/10/25** | **Half- Term** | | | |
| **Tuesday 04/11/25 9:00-9:30am** | Sleep hygiene | School Nurse | -Importance of sleep<br>-Bed time routines<br>-Worries at bedtime | All |
| **Tuesday 11/11/25 9:00-9:30am** | Advice and Support for parent of children who have special educational needs | Westminster IASS | -Your rights under the SEN system<br>-EHCPs, school placements, annual reviews<br>-confidential advice tailored to your child's/ family's needs | SEN |
| **Tuesday 18/11/25 9:00-9:30am** | Managing challenging behaviour | Westminster MIND Services | -Rules and boundaries<br>-Rewards and consequences | All |
| **Tuesday 25/11/25 9:00-9:30am** | Westminster Family Hubs Services and activities | Queen's Par Family Hub | -Services for parents and children (housing, health, CAB…)<br>-Family Hubs' timetables | All |
| **Tuesday 02/12/25 9:00-9:30am** | Publishing writing | Essendine Primary School Mr Claridge (AHT) | -See your child's writing<br>-expectations for writing<br>-Take part in a publishing lesson | Years 3&4 |
| **Tuesday 09/12/25 9:00-9:30am** | Christmas Holidays' activities for kids | Westminster HAF Services | -Wide range of local activities for kids – all ages<br>-Free school meals | All |

## Attendance

Whole school attendance so far this term is currently at **Attendance is 92.5%. This is below the national benchmark of good attendance at 96%.** Let's keep working on it together.

## Attendance in October 2025

Our Attendance Policy has been updated following the new government guidelines, for more information, please visit the school's website- Key Information- Policies- Attendance Policy

**Please find below our school attendance record for all classes – October 2025**

| Group | % Attend |
|---|---|
| Nursery | 86.7 |
| 4B | 86.8 |
| 2M | 89.8 |
| Reception | 90.2 |
| 5S | 94 |
| 1R | 95.9 |
| 6C | 95.9 |
| 6T | 96.3 |
| 3J | 96.6 |
| Totals | 92.6 |

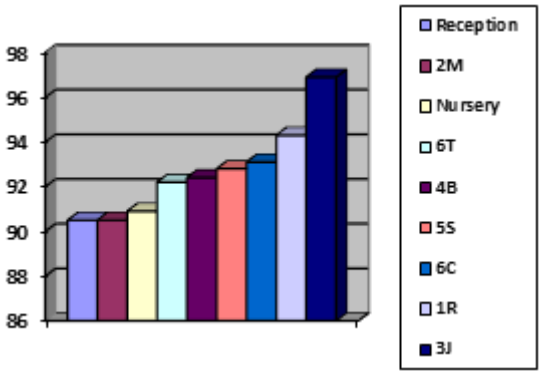


Well done to 3J for scoring best attendance of the month with a record of 96.6%!

## Maida Vale Libraray Visits – AUTUMN TERM 2025-26

Monday 3rd November 2-2.30 – 4B

Monday 10th November 2-2.30 – 6T

Monday 17th November 2-2.30 – 6C

Tuesday 18th November 2-2.30 – 1R

## Free Inclusive Cricket Sessions – Super 1s

**Discover Super 1s:**

- Super 1s gives young people with a disability aged 12-25 the chance to play regular, competitive cricket.

- Community cricket hubs allow participants the chance to receive coaching, compete against their peers and enjoy the benefits of playing sport.
- We celebrate the development that can be made by young people living with disabilities involved with Super 1s through our annual Inspire Awards.
- Our Super 1s competition gives participants a real sense of achievement, with many county and regional finals being held at iconic cricketing venues including Edgbaston, Emirates Old Trafford and Lord's. **All disabilities welcome! When:** Every Tuesday starting 9 September, 4-5pm. **Where:** Lord's Cricket Ground, St John's Wood Rd, NW8 8QN **Age Range:** 12-25 years Further information can be found in the attached flyer below or by visiting the website: Lord's Taverners - Super 1s. (also linked here)

**Contact details:**

Matthias Winter

Email: matthias.winter@middlesexccc.com

Website: Lord's Taverners - Super 1s

## Weekly Coding Club for Kids

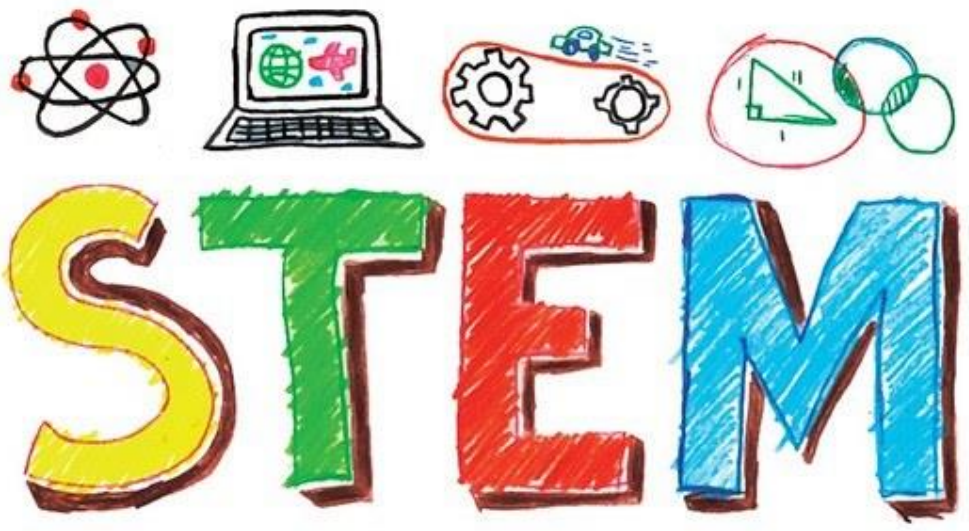


**Weekly Coding Club for kids**

Location:

Queen's park Library 666 Harrow Road London W10 4NE United Kingdom

**Next event date and time:**

**Starts** onThursday, 16 October 2025 at 4:00pm

**Ends** onThursday, 16 October 2025 at 5:00pm

See more dates

**How to book:**

To join, email Queensparklibrary@westminster.gov.uk or speak to staff members in the library.

**Price:** Free

**Libraries Children and young people**

Coding club on a weekly basis empowers children to become creative thinkers through coding.

Learn to solve problems, think logically, create your own games and webpages whilst having fun.

Limited space. Term time only.

Please note, you will need to bring your own devices. Children under the age of 8 must be accompanied by an adult at all times.

## Whole School Events

## Well Done

We would like to give a huge congratulations to Hamza Messis (Y4), who placed 3rd in the UK Taekwondo Championships. We look forward to seeing his continued success in the sport.


Ali's Dojang





## Vitality Westminster Mile

Well done to all the students, parents, and teachers who took part in the Vitality Westminster Mile last month! It was fantastic to see so many members of our school community getting involved, enjoying the event, and showing great determination and school spirit. Your efforts and enthusiasm made us all very proud.






## National Poetry Day

The whole school joined in celebrating National Poetry Day, exploring this year's theme of 'Play' through reading, performing, and writing poems.

From EYFS to Year 6, each class chose a poem they loved and took part in their very own class poetry slam, sharing performances full of creativity and confidence.

A huge congratulations to our overall winner, Yusra, who wowed everyone by learning her poem off by heart and performing it with incredible expression and enthusiasm

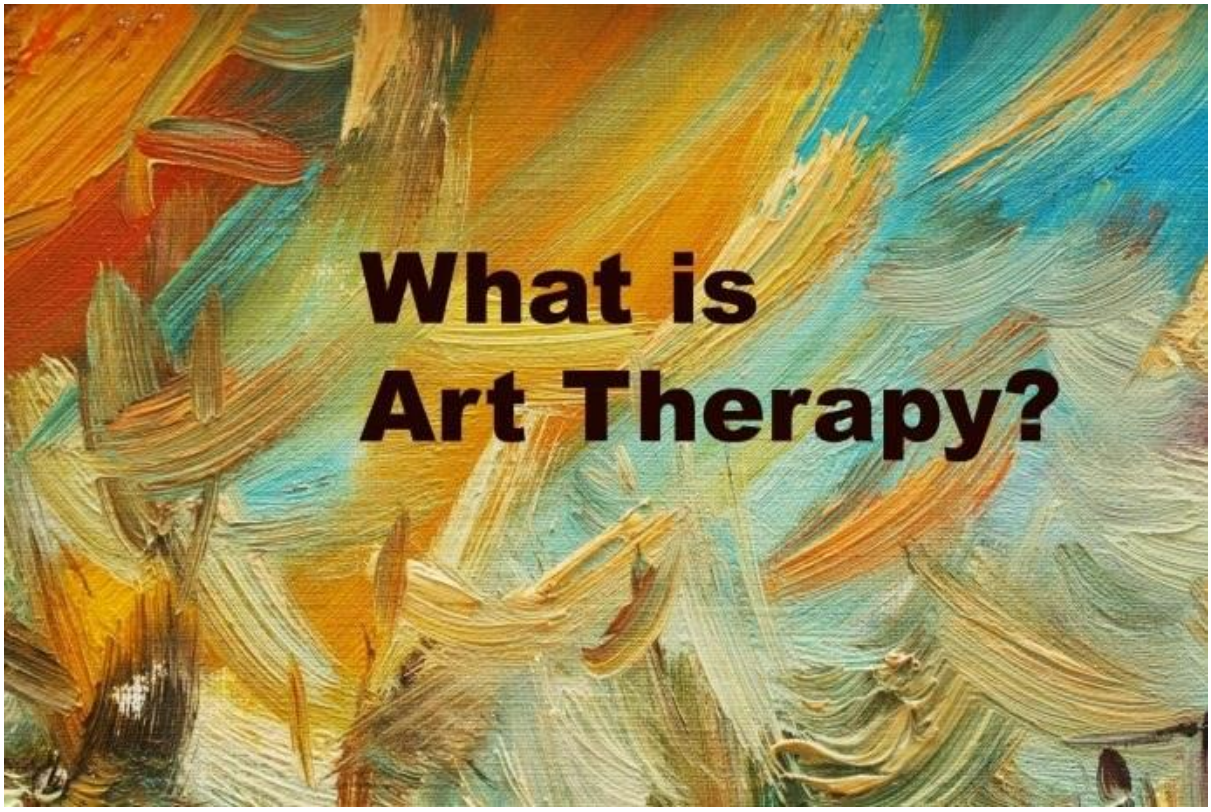


**Art Therapy**

A qualified Art Therapist works with a group of children every second week, on Thursday. Art Therapy is a form of therapy which sees art making as its own language.

It is a way to express oneself alongside talking with a trained art therapist. During the therapy, children are offered a range of art materials to explore. Children are supported to use art to express and communicate thoughts and feelings.

Art Therapy can help to reduce stress, improve social, emotional and cognitive health.








WARHOL



## EYFS Nursery/Reception

In Early Years, we have been reading ‘Kippers Toy Box.’ We brought in our own toys and shared them with our friends, we’ve made toys and loved reading the book in the book corner.

We have also been reading ‘We’re Going on a Bear Hunt.’ Nursery and Reception have loved role playing this story and re-creating the different settings the family goes through. We particularly enjoyed the part where we run home after seeing the bear in the cave!




Can you draw a picture of a bear?


Can you make snips in green paper to represent grass?





Diwali





Keepers toybox









## KS1 -Years 1 and 2

## 1R Kensington Palace Trip

It’s been a wonderful and busy end to the term for our Key Stage 1 classes!

Year 1 enjoyed an exciting trip to Kensington Palace, where they explored a range of Victorian toys and discovered how play has changed over the years.

Meanwhile, Year 2 had a fantastic visit to the Florence Nightingale Museum, where they met Florence herself and learned all about her incredible impact on hospitals and healthcare. Both classes had a brilliant time bringing their history learning to life!









# Florence Nightingale








## Lower KS2-Years 3 and 4

Year 4 had a wonderful time visiting the British Museum to enhance their current topic ‘Invaders and Settlers’, exploring fascinating artefacts that brought their classroom learning to life. Meanwhile, Year 3 enjoyed an exciting trip to Maida Vale Library, where they discovered new books, listened to engaging stories, and deepened their love of reading.

Both year groups also took part in a workshop run by Sports Inspired, where they came up with their team names, chants and posters. These will be used later in the year when they take part in a sports festival at Moberly.













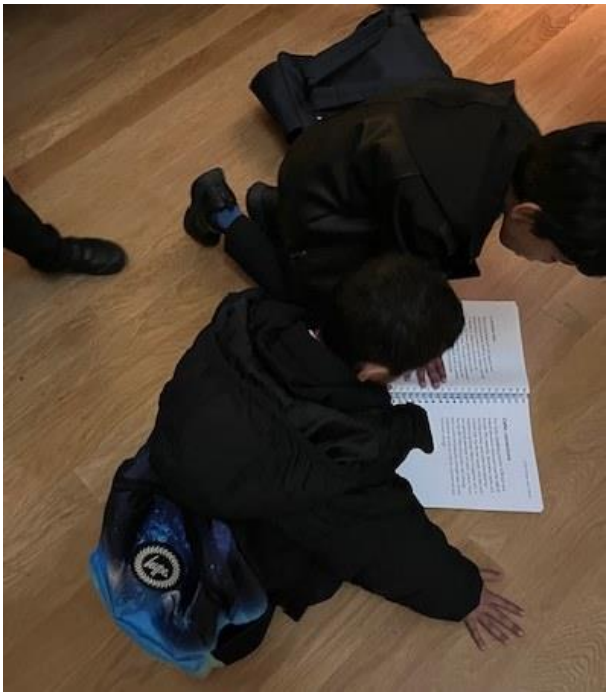



## Floating Classroom 4B

This term, 4B visited the Floating Classroom, situated in Little Venice. On the trip, the children explored plants around the canals, learnt about plant life cycles and what the wildlife need to survive.

The children enjoyed dressing up - this helped them identify their features and what they can do to help trees survive and grow.






What's the
leaves
tree to

## Upper KS2-Years 5 and 6

Year 5 have been immersed in trips related to the English language - from visiting the iconic Globe and taking part in drama workshops, to the London Archives, where they explored fascinating historical sources to inspire their poetry projects. They also had the amazing opportunity to meet Zohab Zee Khan, a real-life poet, who shared his passion for words and inspired them on their own poetry journeys. Our Year 6 School Leaders took part in a special Black History Month workshop at The Point. They learnt about Black heroes who served during the World Wars and created poppies to commemorate their bravery and contribution.Both Year 5 and 6 have also been busy taking part in auditions for our upcoming school production of A Christmas Carol — we can't wait to see their talents shine on stage!

Globe theatre







London Archives





# Poet Visit









Black history month












## Tag Rugby Competition

Some of our Year 5 and 6 children had a wonderful opportunity to attend a Tag rugby competition in Regent's Park. They participated in a tournament against other schools in Westminster, finishing 4th overall. The children showed great resilience and sportsmanship, particularly after narrowly losing their first two matches. Thank you to the staff and children who attended!



## Volunteers

## 1:1 Reading

This term, we were pleased to welcome a group of volunteers who spent time with our Year 5 and 6 pupils, listening to them read and supporting their confidence and fluency. The children really enjoyed sharing their books and engaging in discussions about their reading.







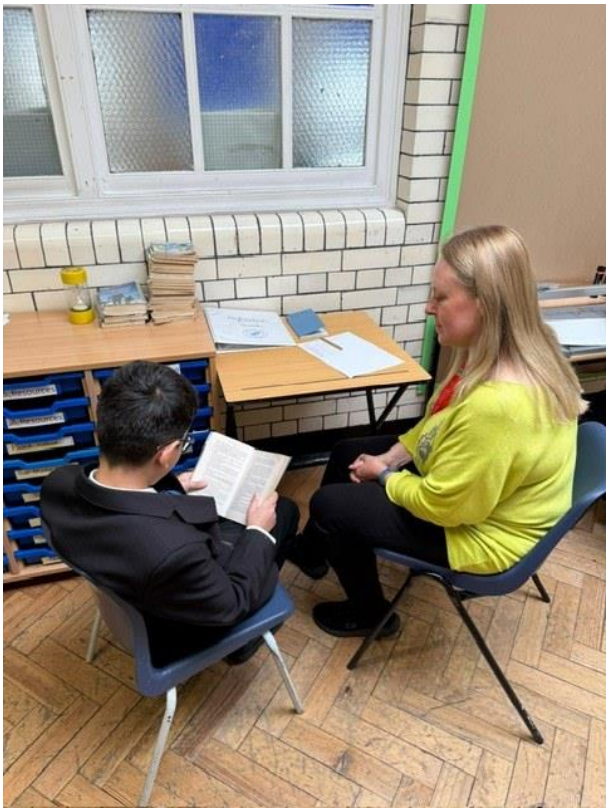

## Reading Resource Room

We were fortunate to have a team of volunteers from Microsoft join us for a day to help organise and refresh our Reading Resource Room. They worked tirelessly sorting, labelling, and arranging our book collection, and the results were incredible. The space has been completely transformed into a well-organised and efficient resource area that will help enhance reading provision across the school.

Before





After







## Children's University - October Update

**Essendine's Children's University**

Are you looking for something exciting to do in October half term? Well, don't worry as your Children's University Board of Trustees have got you covered!

Here are some events at the Victoria and Albert Museum that are free to attend:

Digital Kids: Beats for all - Drop-in at V&A South Kensington · V&A

Architectural Scavenger Hunt with Christopher Laing - Special event at V&A South Kensington · V&A

Here are some 'Fun at home craft activities' that are also listed on the Westminster Children's University website:

Spooktacular October Fun

## Gardening Club



This term our focus is: what all plants in our school need to survive. The children have looked at the plant soil to see if it was holding enough water or to dry, and they had to make the decision on what to do next. We also learnt why plants need water to survive and what happens if they don't get enough.









Stay and Play with JAG

Junior Adventures Group




Amazing
After School
Experiences
STAY
PLAY






Amazing
After School
Experiences



# Term 1 in Action!

## SOME OF OUR FAVOURITE MOMENTS SO FAR....



Our dedicated new staff have built strong, supportive relationships with the children, creating a warm and welcoming environment where they feel comfortable exploring and learning.

From brain boosters and puzzles to exciting STEM activities, the children have been fully immersed in hands-on learning experiences. Power Teams has helped them build resilience

and teamwork through fun sports and challenges, while Creative Inventors has sparked their imaginations, allowing them to explore arts, crafts, and innovation.

It’s been wonderful to watch their confidence grow with each new activity.

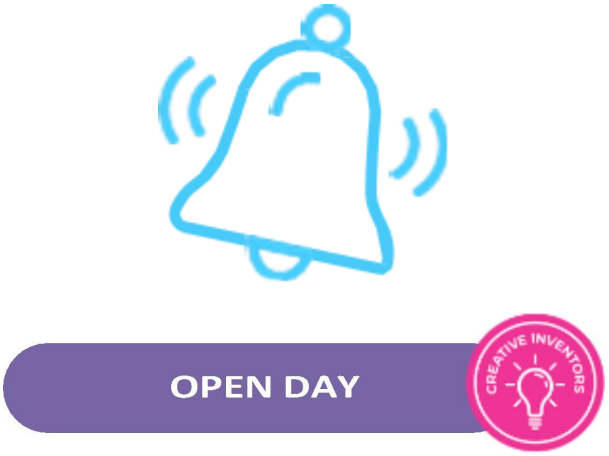


Parents can still take advantage of St School’s free session voucher before it expires on July 31st, 2025. Simply enter the code **TRYESSENDINE** at checkout to claim a complimentary Rise 'n' Shine or Stay and Play session.

## Contact Us

junioradventuresgroup.co.uk

0333 577 1533

@junioradventuresgroupuk @junioradventuresgroupuk

Discover a fun-filled after school care programme with **Junior Adventures Group at Essendine Primary School**

Junior Adventures Group (JAG) is the UK’s leading provider of Before and After School Programmes offering fun and affordable childcare delivered in a safe and supervised environment. Their staff are expertly trained, DBS-checked to an enhanced level, first aid qualified and experienced in and passionate about the activities they offer.

New to JAG? Click here to start your adventure with us today!

✓ Activities designed for all ages and interests

✓ Create lifelong friendships over exciting adventures beyond the classroom

✓ Delivered by a team of expertly trained professionals

✓ Weekly Children's Meetings to put them in control of their experience

✓ Promotes fun, curiosity and mindfulness

✓ Healthy After School Snack available each day

**Essendine Primary School's Club Page: https://www.junioradventuresgroup.co.uk/find-us/essendine-primary-school/**

**JAG's Adventure Programme**

Underpinning our Stay and Play club is The Adventure Programme which is comprised of seven action-packed adventure categories. Backed by research into child development, and created in partnership with experts, the Adventure Programme provides children with the opportunity to learn essential life skills and have great fun exploring their interests. Find out more about the Adventure Programme here: https://www.junioradventuresgroup.co.uk/term-time/.

**Stay and Play Clubs – running every afternoon during the term**

**Stay And Play**

Times: 15:30 – 18:00 - Price: £10:00 (including food)

Times: 16:30 -18:00 – Price: £6.50 (including food)

The fun continues after school at our 'Stay and Play' afternoon programmes. Kids can dive into more fun activities, building lasting friendships and creating memories beyond the classroom, all before heading home for quality family time. Find out more at: https://www.junioradventuresgroup.co.uk/term-time/after-school-club/

**Claim a Free Session Stay and Play Session on JAG!**

**As part of Stay and Play Club launch, JAG is offering parents the chance to try the new service for free! Claim your child's free session at Essendine Primary School below:**

**Use code: TRYESSENDINE**

**Booking Information**

JAG offers a number of flexible payment options available for families where you can make adhoc bookings or secure a regular spot at our clubs with our instalment plan options. You can find out more here: https://www.junioradventuresgroup.co.uk/parent-support/payment-options/

To book, please login/create an account and secure your place online at: https://bookings.junioradventuresgroup.co.uk/Identity/Account/Login

Please follow the quick step guide below:

- Register a Junior Adventures Group account
- Please confirm that you have read the Terms and Conditions
- Add your desired After School location as Essendine Primary School
- Add your child(ren) to your Junior Adventures Group account before attempting to make a booking
- Ensure all the Consent questions, Collector, Emergency Contacts and Doctor details are added.
- After this, click on Book Activity to make a booking.
- Select the dates you wish to book!

It's that easy! For more information about Junior Adventures Group Clubs, please visit some further key web pages below…

Parent Support: https://www.junioradventuresgroup.co.uk/parent-support/ Our Story: https://www.junioradventuresgroup.co.uk/our-story/ New to JAG: https://www.junioradventuresgroup.co.uk/parent-support/new-to-jag/